



## Planning Committee B

24/01047/FUL

7 Station Road Haxby

Existing site plan

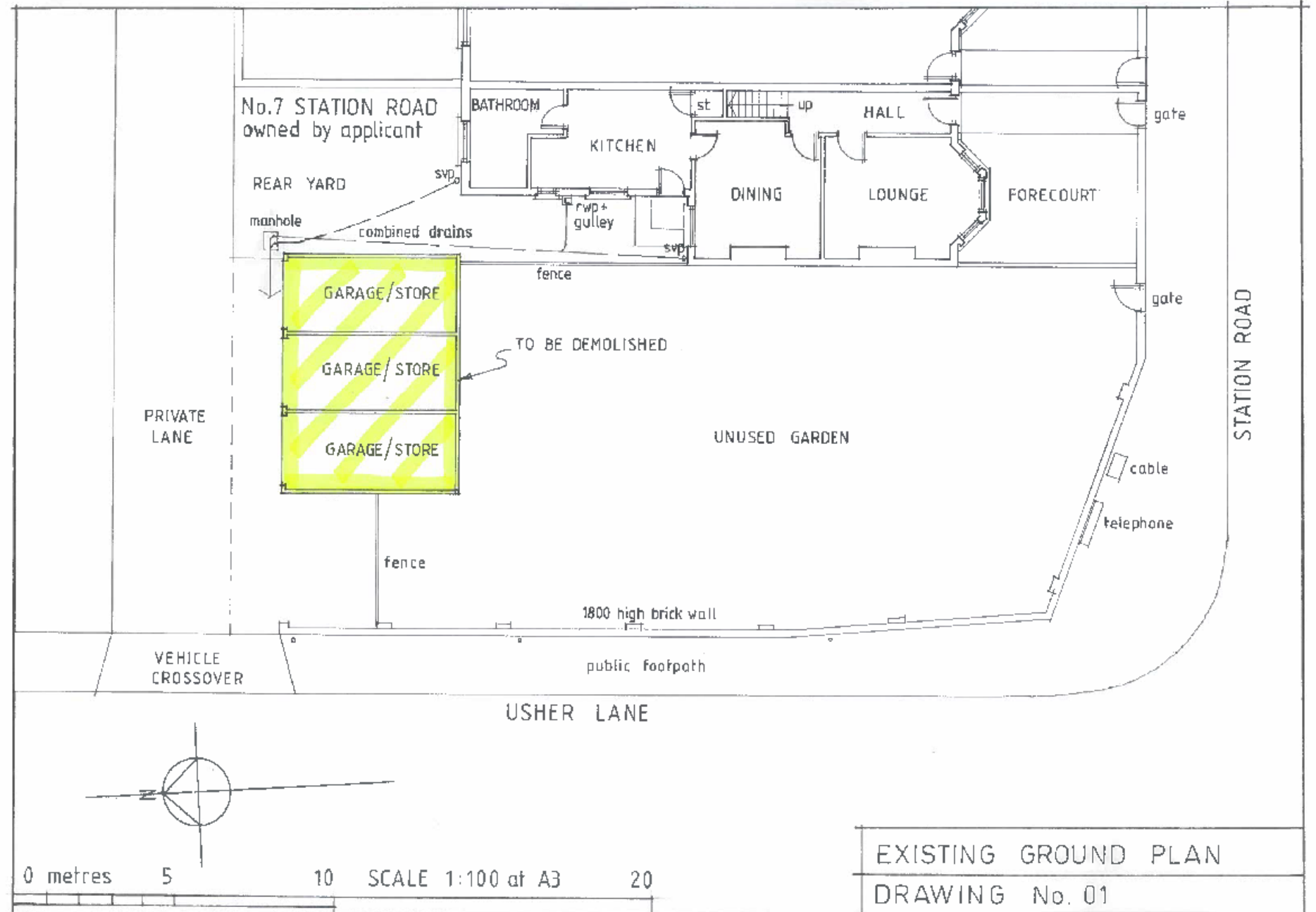

# Proposed site layout

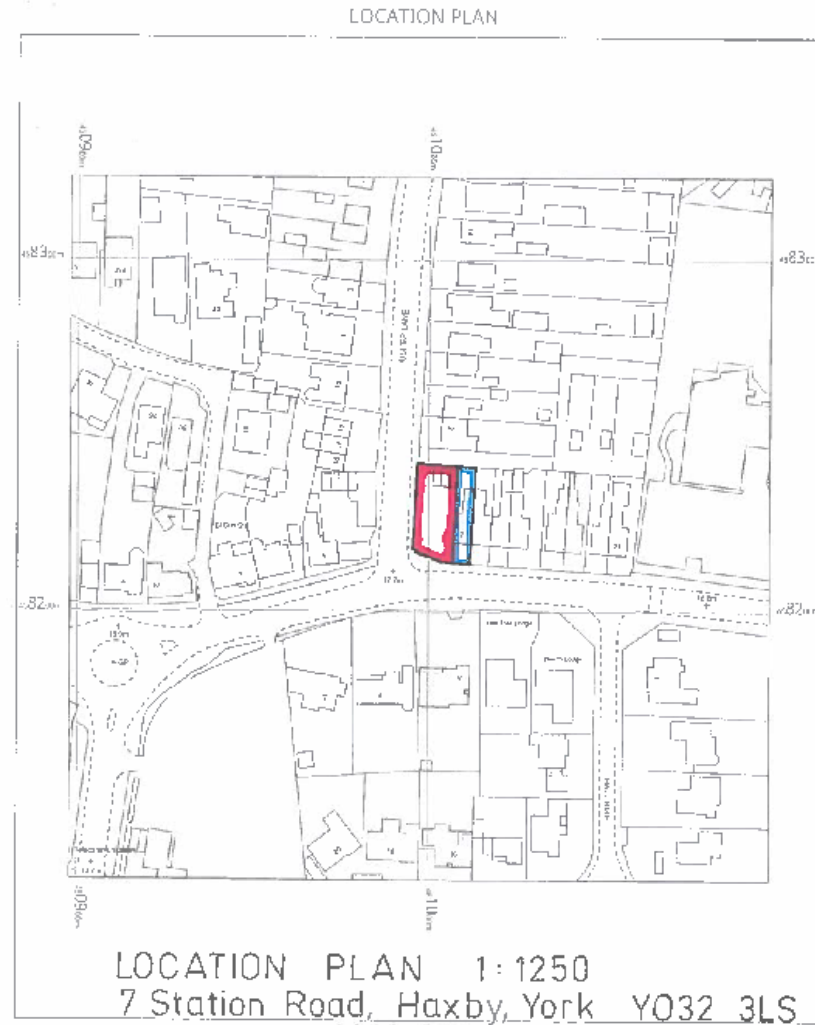

OS MasterMap 125L/2300/00000000  
Wednesday, May 25, 2024, 11:01:11 AM  
maps@blackwell.co.uk  
1:1250 scale print at A4, Contour: 460988, 450224 h  
© Crown Copyright Ordnance Survey. Licence no: 10004184

**BLACKWELL'S  
MAPPING SERVICES**  
www.blackwellmapping.co.uk  
www.blackwellmapping.co.uk  
TEL: 0800 151 2612  
maps@blackwell.co.uk

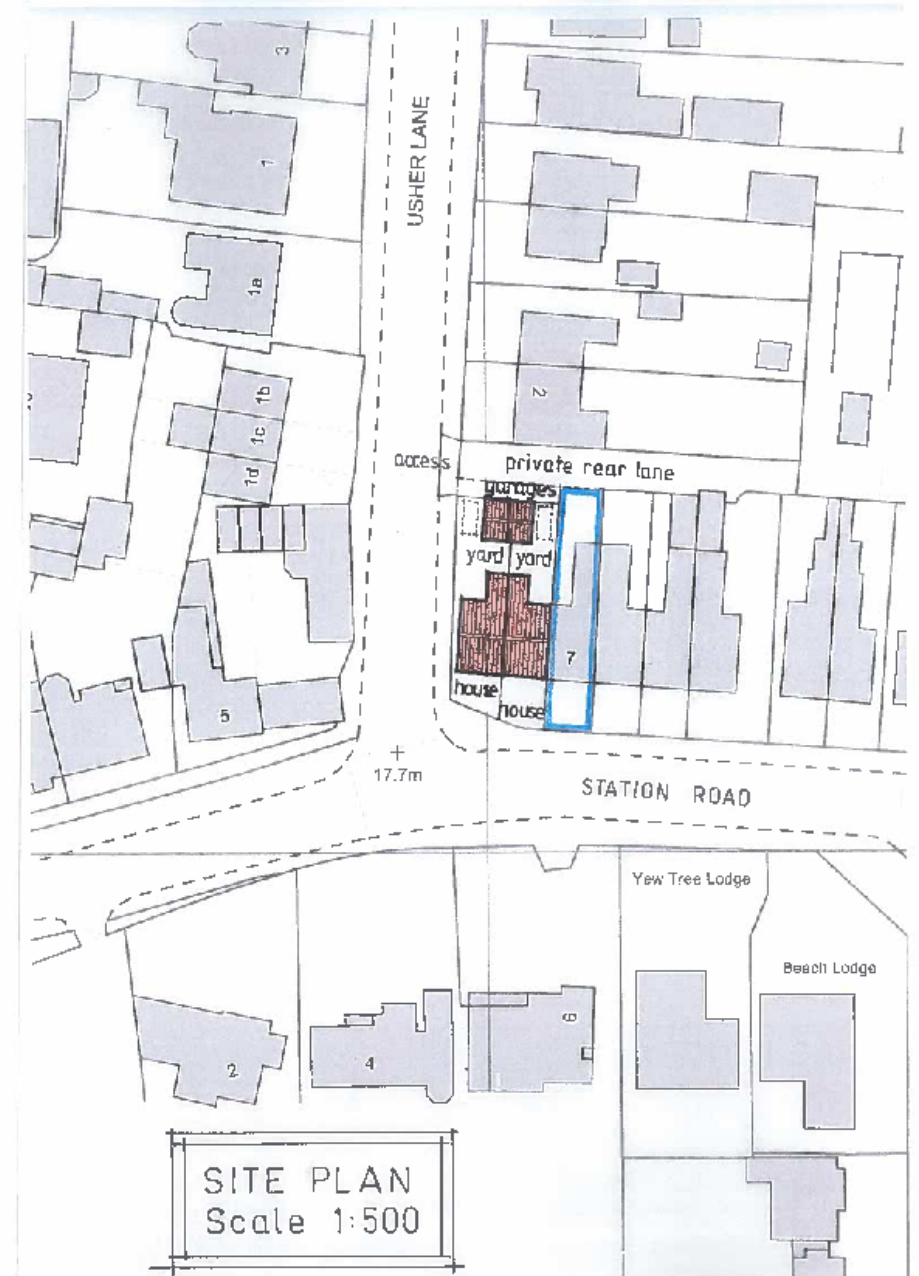

Proposed elevations

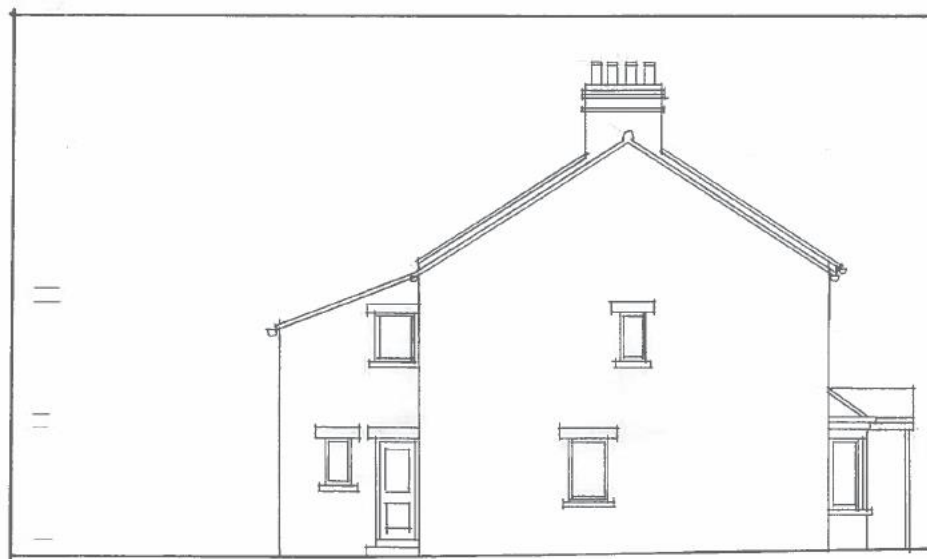

SIDE ELEVATION



FRONT ELEVATION



REAR ELEVATION

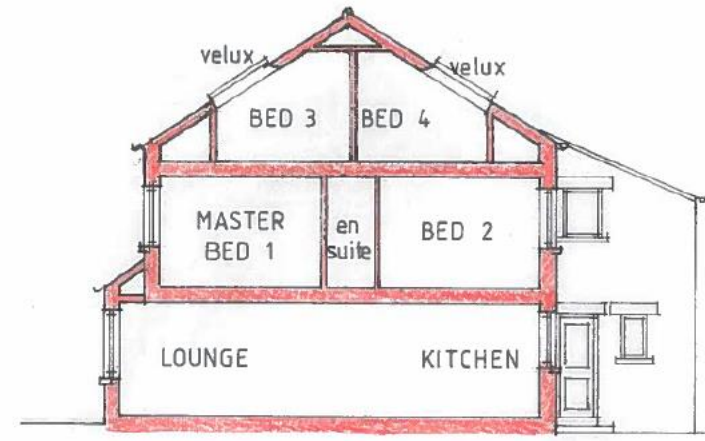

SECTION - ELEVATION

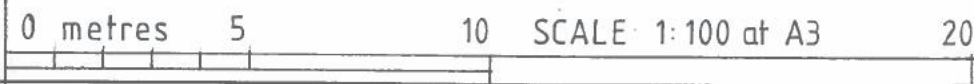

ELEVATIONS & SECTION  
DRAWING No.05

Proposed ground floor plan

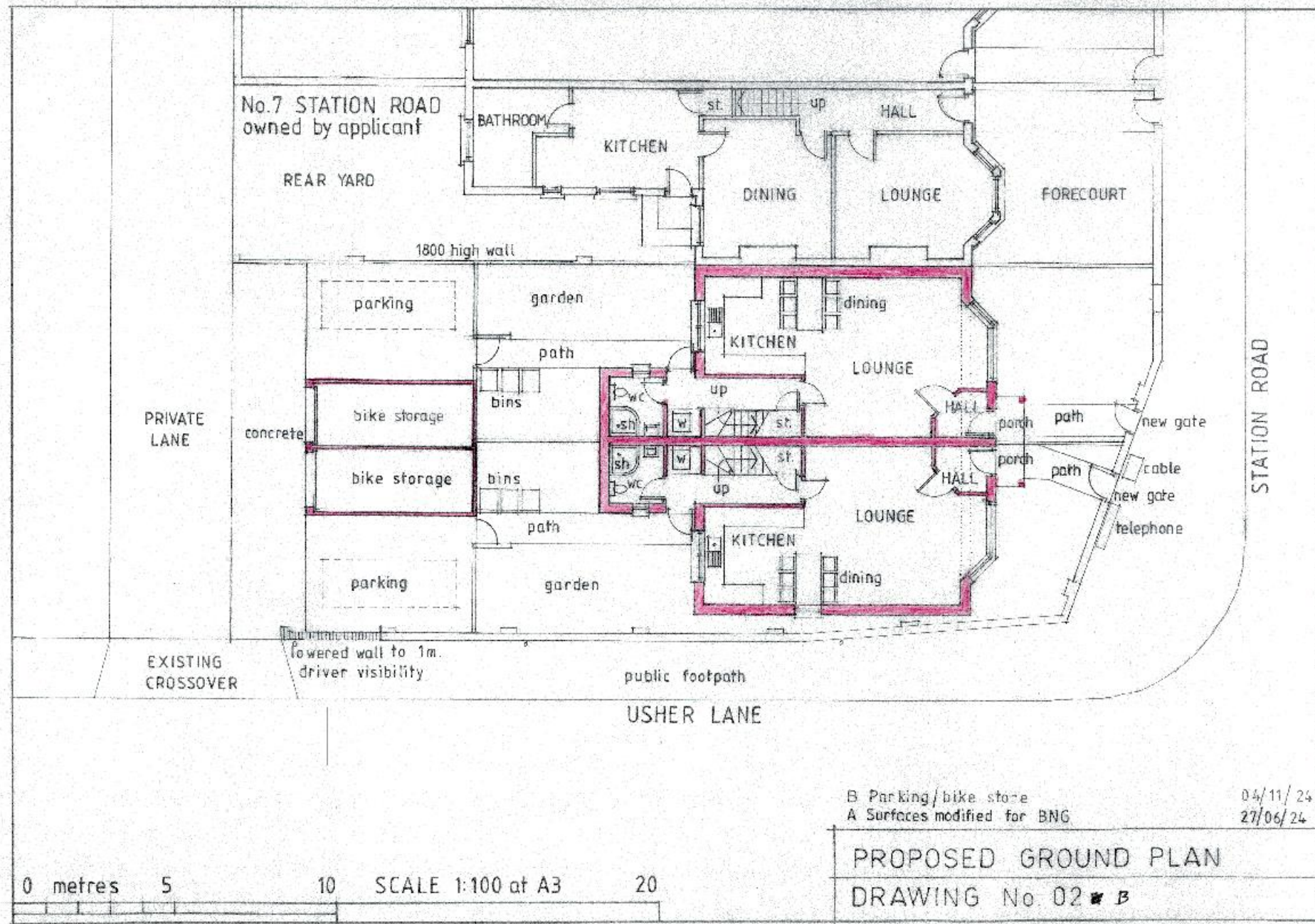

Proposed first floor plan

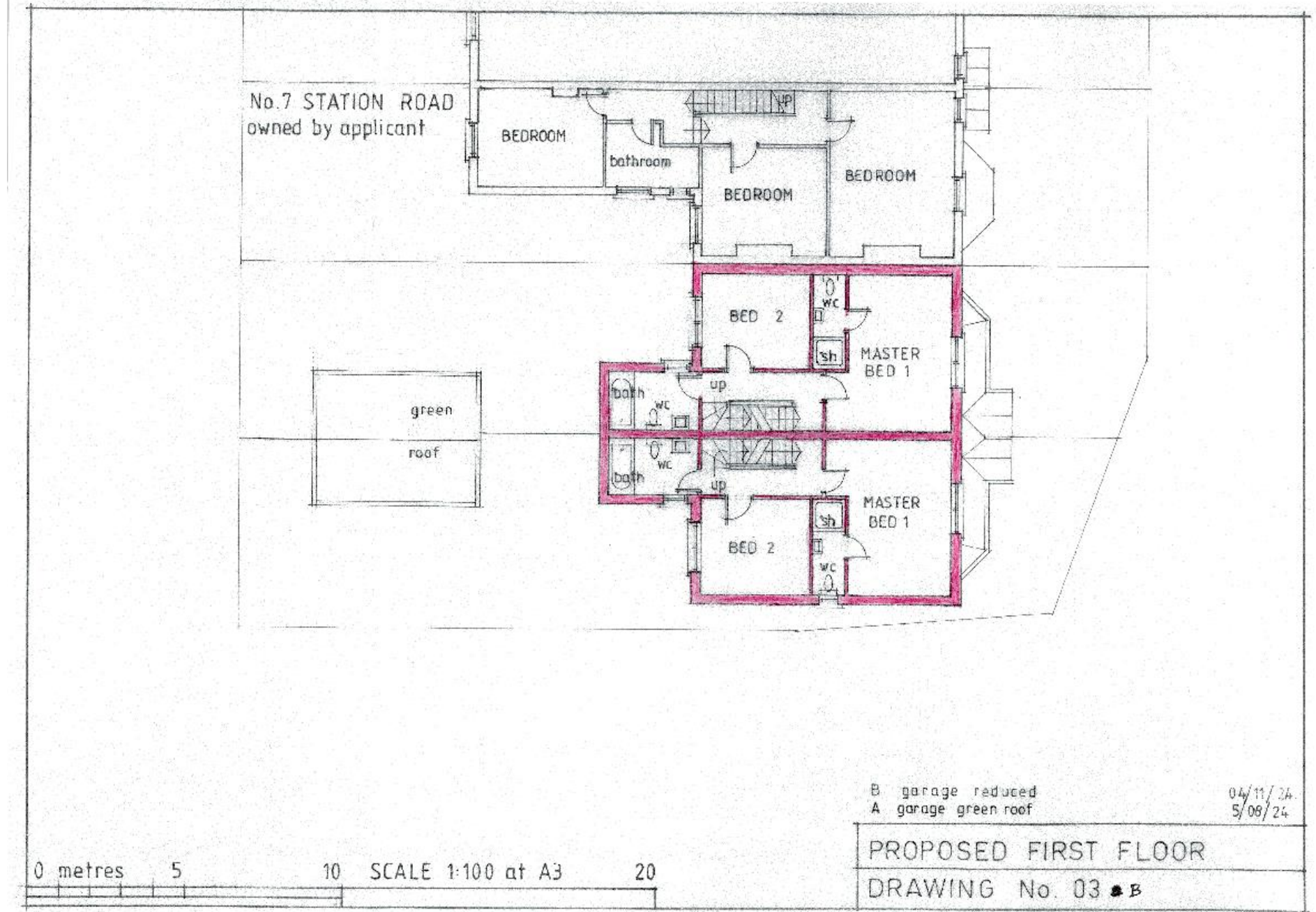

Roof and attic plan

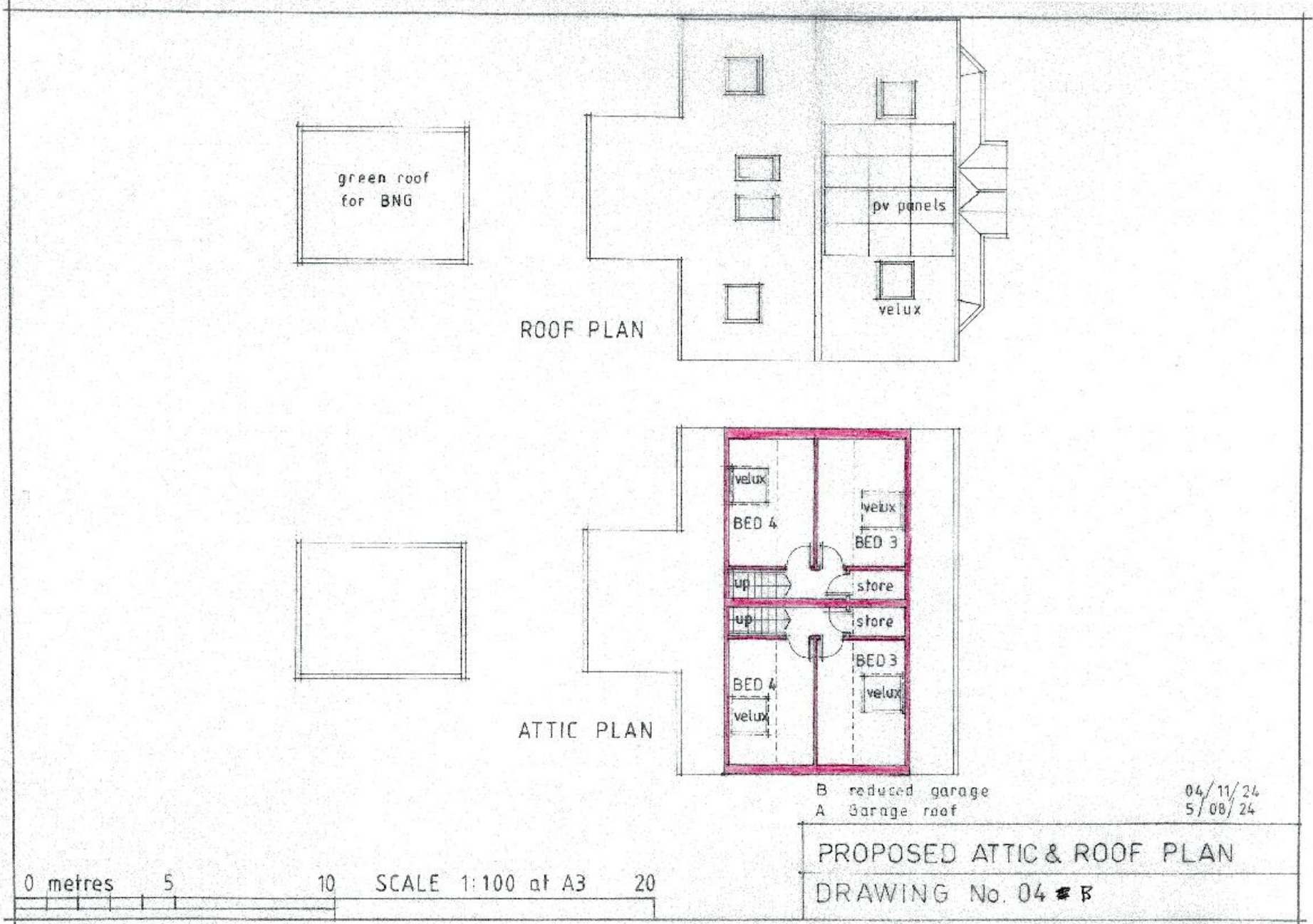

Existing and proposed garages

